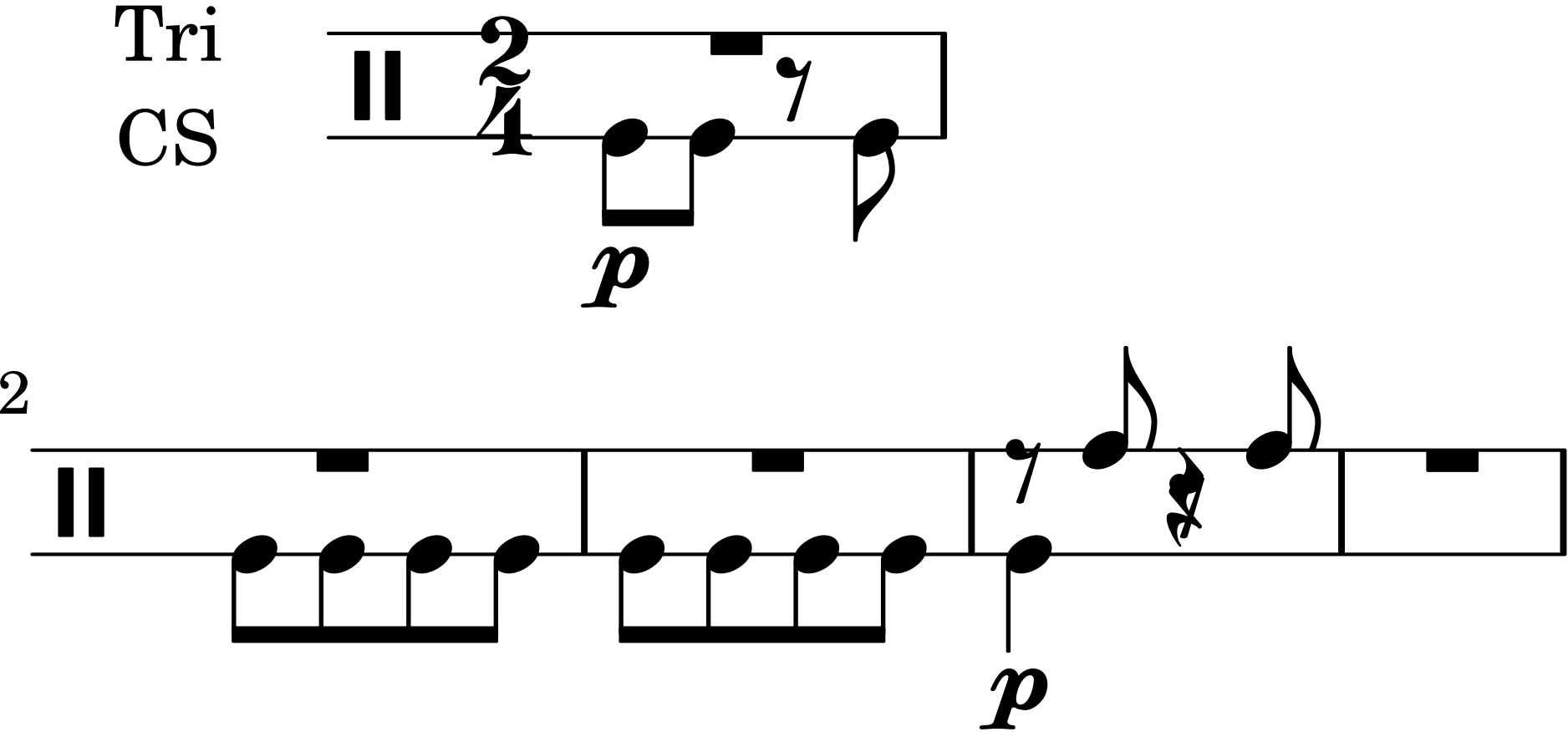
Tri
CS
p
2
p