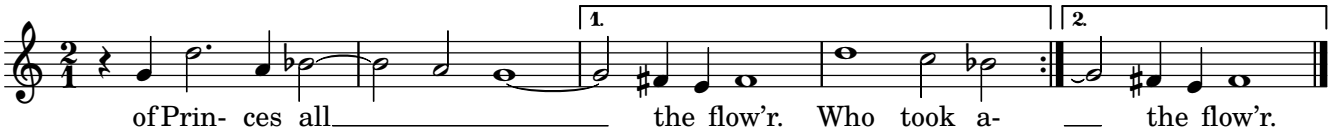
1.
2.
of Prin- ces all the flow'r. Who took a- the flow'r.