O Welt, ich muss dich lassen

LH 58, 290, 537; TIS 338

Alan Collyer

Intonation

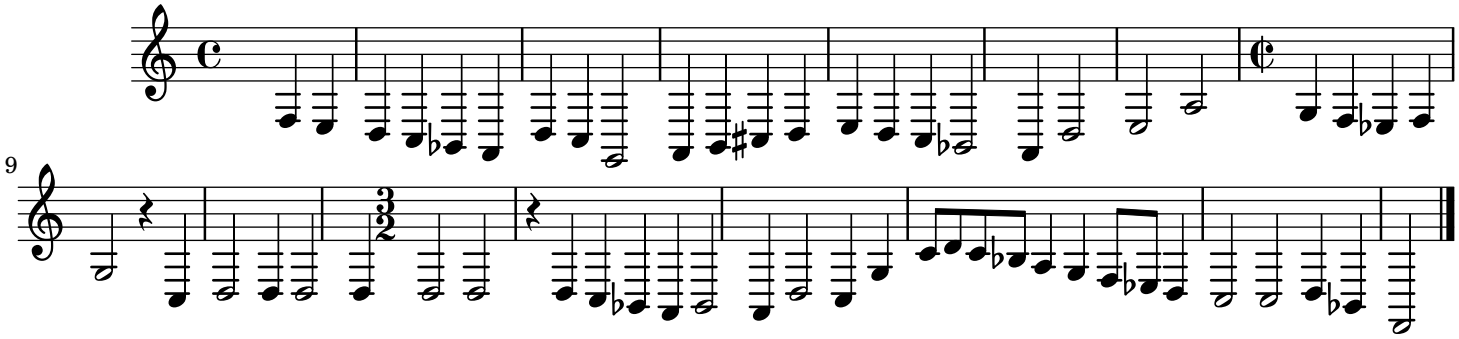

Alternative Harmonisation

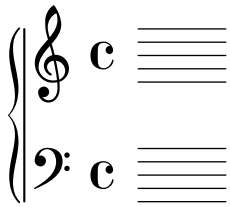

O Welt, ich muss dich lassen

LH 58, 290, 537; TIS 338

Alan Collyer

Intonation

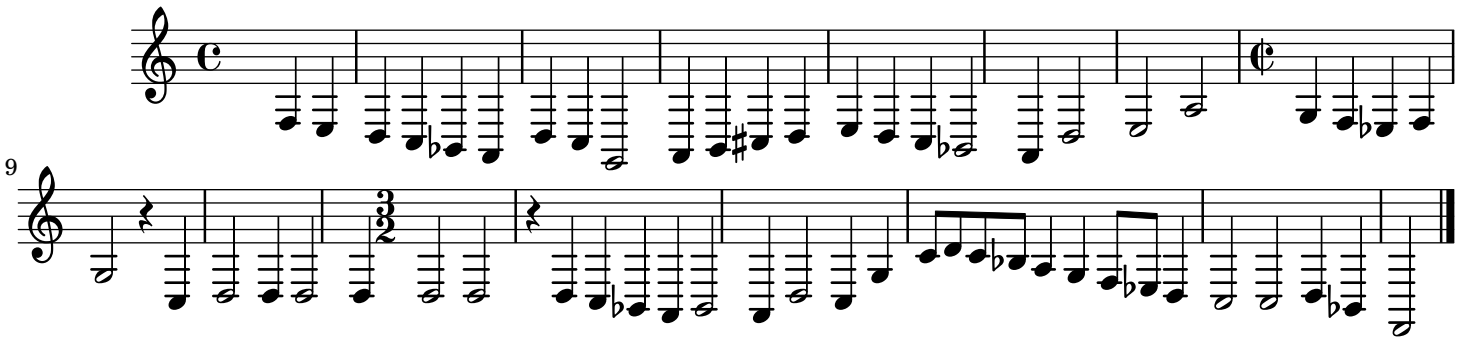
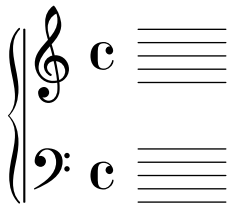
Alternative Harmonisation