

# ALL CREATURES of OUR GOD and KING

(Words: William Henry Draper - 1855 -1933, based on  
St. Francis of Assisi - 1182 -1226)  
for SATB, Brass, Timpani and Organ

Score (05':00")

LASST UNS ERFREUEN  
Geistliche Kirchengesäng (1623)  
Arr. Michel Rondeau

Majestically  $\text{♩} = 70$

ALL CREATURES of OUR GOD and KING - Geistliche Kirchengesäng - 1623

2  
4

C Tpt. 1

C Tpt. 2

Tbn. 1

Tbn. 2

Tuba

Timp.

S

A

T

B

Org.

ALL CREATURES of OUR GOD and KING - Geistliche Kirchengesäng - 1623

8

C Tpt. 1

C Tpt. 2

Tbn. 1

Tbn. 2

Tuba

8

*mf*

Timp.

8

S

A

T

B

8

Org.

# ALL CREATURES of OUR GOD and KING - Geistliche Kirchengesäng - 1623

4  
12

Verse I-II

Solo descant Play 2X

C Tpt. 1

C Tpt. 2

Tbn. 1

Tbn. 2

Tuba

Timp.

S

A

T

B

~1.All crea - tures of our God and so King, Lift  
~2.Thou rush - ing wind that art so strong, Ye

Org.

12

Verse I-II

~1.All crea - tures of our God and so King, Lift  
~2.Thou rush - ing wind that art so strong, Ye

ALL CREATURES of OUR GOD and KING - Geistliche Kirchengesäng - 1623

15

C Tpt. 1

C Tpt. 2

Tbn. 1

Tbn. 2

Tuba

15

Timp.

15

S

A

T

B

8

15

Org.

up clouds your that voice sail and in heav'n us a - sing long, Al - le - lu - ia, Al - le -

O - - - - - praise him, Al - le -

up clouds your that voice sail and in heav'n us a - sing long, Al - le - lu - ia, Al - le -

O - - - - - praise him, Al - le -

up clouds your that voice sail and in heav'n us a - sing long, Al - le - lu - ia, Al - le -

O - - - - - praise him, Al - le -

ALL CREATURES of OUR GOD and KING - Geistliche Kirchengesäng - 1623

6  
18

C Tpt. 1

C Tpt. 2

Tbn. 1

Tbn. 2

Tuba

Timp.

S

A

T

B

Org.

ALL CREATURES of OUR GOD and KING - Geistliche Kirchengesäng - 1623

21

C Tpt. 1

C Tpt. 2

Tbn. 1

Tbn. 2

Tuba

21

Timp.

21

S

A

T

B

sil - ver moon with soft - er gleam: O — praise him, O — praise him. Al - le -  
lights of eve - ning, find a voice: voice: him, him. Al - le -

21

Org.

# ALL CREATURES of OUR GOD and KING - Geistliche Kirchengesäng - 1623

8

25

C Tpt. 1

C Tpt. 2

Tbn. 1

Tbn. 2

Tuba

Interlude I (solo Br)

25

Timp.

Interlude I (solo Br)

25

S

A

T

B

lu - ia, Al - le - lu - ia, Al - le - lu - - - ia.

- lu - ia, Al - le - lu - ia, Al - le - lu - ia.

lu - ia, Al - le - lu - ia, Al - le - lu - - - ia.

lu - ia, Al - le - lu - ia, Al - le - lu - - - ia.

Interlude I (solo Br)

25

Org.

Interlude I (solo Br)

29

C Tpt. 1

C Tpt. 2

Tbn. 1

Tbn. 2

Tuba

29

Timp.

29

S

A

T

B

29

Org.

Verse III-IV

C Tpt. 1

C Tpt. 2

Tbn. 1

Tbn. 2

Tuba

Timp.

S

A

T

B

Org.

Verse III-IV

~3.Thou flow - ing wa - ter, pure and by clear, Make mu - sic for thy Lord to  
 ~4.Dear mo - ther earth, who day by day Un - fol - dest bless - ings on our

36 *Play 2 X*

C Tpt. 1 *mp*

C Tpt. 2 *Play 2 X* *mp*

Tbn. 1 *Play 2 X* *mp*

Tbn. 2 *Play 2 X* *mp* *Play 2 X* *mp*

Tuba

Timp.

S  
 hear, Al - le - lu - ia, Al - le - lu - ia! Thou fire so mas - ter - ful and  
 way, O — praise him, Al - le - lu - ia! The flow'rs and fruits that in thee

A  
 hear, Al - le - lu - ia, Al - le - lu - ia! Thou fire so mas - ter - ful and  
 way, O — praise him, Al - le - lu - ia! The flow'rs and fruits that in thee

T  
 8 mu - sic for thy Lord to hear, — Al - le - lu - ia, Thou  
 fol - dest bless - ings on our way, — Al - le - lu - ia! The

B  
 36 mu - sic for thy Lord to hear, — Al - le - lu - ia, Thou  
 fol - dest bless - ings on our way, — Al - le - lu - ia! The

Org.

ALL CREATURES of OUR GOD and KING - Geistliche Kirchengesäng - 1623

12  
40

C Tpt. 1 *Play 2 X*  
*mp*

C Tpt. 2 *Play 2 X*  
*mp*

Tbn. 1 *Play 2 X*  
*mp*

Tbn. 2

Tuba

Timp.

S  
bright, That giv - est man both warmth and light:  
grow, Let them his glo - ry al - so show: 0

A  
bright, That giv - est man both warmth and light:  
grow, Let them his glo - ry al - so show: 0

T  
8 fire so mas - ter - ful and giv - est man both warmth and light:  
flow'rs and fruits that in thee grow, his glo - ry al - so show: 0

B  
40 fire so mas - ter - ful and giv - est man both warmth and light:  
flow'rs and fruits that in thee grow, his glo - ry al - so show: 0

Org.

43

C Tpt. 1

C Tpt. 2

Tbn. 1

Tbn. 2

Tuba

43

Timp.

43

S

praise him, O — praise him, Al - le - lu - ia, Al - le - lu - ia, Al - le -

A

praise him, O praise him, Al - le - lu - ia, Al - le - lu - ia, Al - le -

T

8

praise him, O praise him, Al - le - lu - ia, Al - le -

B

praise him, O praise him, Al - le - lu - ia, Al - le -

43

Org.

ALL CREATURES of OUR GOD and KING - Geistliche Kirchengesäng - 1623

14

47

C Tpt. 1 *tr* *Interlude II*

C Tpt. 2 *Interlude II*

Tbn. 1 *Interlude II*

Tbn. 2 *Interlude II*

Tuba *Interlude II*

47

Timp. *Interlude II*

47

S *Interlude II*

lu - - - ia.

A *Interlude II*

lu - - - ia.

T *Interlude II*

lu - - - ia.

B *Interlude II*

lu - - - ia.

47

Org. *Interlude II*

ALL CREATURES of OUR GOD and KING - Geistliche Kirchengesäng - 1623

50 *Verse V-VI*

C Tpt. 1

C Tpt. 2

Tbn. 1

Tbn. 2

Tuba

Timp.

S

A

T

B

Org.

50

50

50

~5.And  
~6.Let

~5.And  
~6.Let  
Verse V-VI

ALL CREATURES of OUR GOD and KING - Geistliche Kirchengesäng - 1623

16  
53

C Tpt. 1

C Tpt. 2

Tbn. 1

Tbn. 2

Tuba

53

Timp.

53

S

A

T

B

Org.

all ye men of ten - der heart, For - gi - ving o - thers, take your  
all things their Cre - a - tor bless And wor - ship him in hum - ble -

~5.And  
~6.Let

8

53

56

C Tpt. 1

C Tpt. 2

Tbn. 1

Tbn. 2

Tuba

56

Timp.

56

S

gi - ving o - thers, O sing ye, Al - le - lu - ia! Ye  
 wor - ship him O praise him, Al - le - lu - ia! Praise,

A

gi - ving o - thers, O sing praise ye, Al - le - lu - ia! Ye  
 wor - ship him O praise him, Al - le - lu - ia! Praise,

T

8

part, O sing ye, Al - le - lu - ia! Ye who long pain and sor - row  
 ness O praise him, Al - le - lu - ia! Praise, praise the Fa - ther, praise the

B

56

part, O sing ye, Al - le - lu - ia! Ye who long pain and sor - row  
 ness O praise him, Al - le - lu - ia! Praise, praise the Fa - ther, praise the

Org.

ALL CREATURES of OUR GOD and KING - Geistliche Kirchengesäng - 1623

18  
60

The musical score is arranged in a system with the following parts from top to bottom:

- C Tpt. 1**: Cornet 1, Treble clef, key signature of two sharps.
- C Tpt. 2**: Cornet 2, Treble clef, key signature of two sharps.
- Tbn. 1**: Trombone 1, Bass clef, key signature of two sharps.
- Tbn. 2**: Trombone 2, Bass clef, key signature of two sharps.
- Tuba**: Bass clef, key signature of two sharps.
- Timp.**: Timpani, Bass clef, key signature of two sharps.
- S**: Soprano voice, Treble clef, key signature of two sharps.
- A**: Alto voice, Treble clef, key signature of two sharps.
- T**: Tenor voice, Treble clef, key signature of two sharps.
- B**: Bass voice, Bass clef, key signature of two sharps.
- Org.**: Organ, grand staff (treble and bass clefs), key signature of two sharps.

The lyrics for the vocal parts are as follows:

**Soprano (S):** who long pain and sor - row bear, Praise God and on him cast  
praise the Fa - ther, praise the son, And praise the Spi - rit, Three

**Alto (A):** who long pain and sor - row bear, Praise God and on him cast  
praise the Fa - ther, praise the son, And praise the Spi - rit, Three

**Tenor (T):** bear, Praise God and on him cast your care: 0  
son, And praise the Spi - rit, Three in One:

**Bass (B):** bear, Praise God and on him cast your care: 0  
son, And praise the Spi - rit, Three in One:

63

C Tpt. 1

C Tpt. 2

Tbn. 1

Tbn. 2

Tuba

Timp.

S

A

T

B

Org.

*p*

*p*

your in care: O One: O praise him, O praise him, Al - le - lu - ia, Al - le -

your in care: O One: O praise him, praise him, Al - le - lu - ia, Al - le -

praise him, O praise him, Al - le - lu - ia, Al -

praise him, O praise him, Al - le - lu - ia, Al -

ALL CREATURES of OUR GOD and KING - Geistliche Kirchengesäng - 1623

20  
67

C Tpt. 1 *tr*

C Tpt. 2

Tbn. 1

Tbn. 2

Tuba

67

Timp.

67

S  
lu - - - - - ia.

A  
lu - - - - - ia.

T  
8  
le - - - - - lu - ia.

B  
le - - - - - lu - ia.

67

Org.

# ALL CREATURES of OUR GOD and KING

(Words: William Henry Draper - 1855 -1933, based on

St. Francis of Assisi - 1182 -1226)

for SATB, Brass, Timpani and Organ

## Choir

LASST UNS ERFREUEN  
Geistliche Kirchengesäng (1623)

Arr. Michel Rondeau

Majestically  $\text{♩} = 70$

Verse I-II

Soprano

Alto

Tenor

Bass

INTRO.

~1.All crea - tures of our God and King, Lift  
~2.Thou rush - ing wind that art so strong, Ye

15

S

A

T

B

up clouds that sail and with us - sing long, Al - le - lu - ia, Al - le - lu - ia! Thou  
O - - - - - praise him, Al - le - lu - ia! Thou

up clouds that sail and with us - sing long, Al - le - lu - ia, Al - le - lu - ia! Thou  
O - - - - - praise him, Al - le - lu - ia! Thou

up clouds that sail and with us - sing long, Al - le - lu - ia, Al - le - lu - ia! Thou  
O - - - - - praise him, Al - le - lu - ia! Thou

up clouds that sail and with us - sing long, Al - le - lu - ia, Al - le - lu - ia! Thou  
O - - - - - praise him, Al - le - lu - ia! Thou

19

S

A

T

B

burn - ing sun with gold - en beam, Thou sil - ver moon with soft - er gleam: O - - - - - praise him, O - - -  
ri - sing morn, in praise re - joice, Ye lights of eve - ning, find a voice: voice: him, O - - -

burn - ing sun with gold - en beam, Thou sil - ver moon with soft - er gleam: O - - - - - praise him, O - - -  
ri - sing morn, in praise re - joice, Ye lights of eve - ning, find a voice: voice: him, O - - -

burn - ing sun with gold - en beam, Thou sil - ver moon with soft - er gleam: O - - - - - praise him, O - - -  
ri - sing morn, in praise re - joice, Ye lights of eve - ning, find a voice: voice: him, O - - -

burn - ing sun with gold - en beam, Thou sil - ver moon with soft - er gleam: O - - - - - praise him, O - - -  
ri - sing morn, in praise re - joice, Ye lights of eve - ning, find a voice: voice: him, O - - -

ALL CREATURES of OUR GOD and KING - Geistliche Kirchengesäng - 1623 - Choir

2  
24

Interlude I (solo Brass)

S  
praise him. Al - le - lu - ia, Al - le - lu - ia, Al - le - lu - ia.

A  
praise him. Al - le - lu - ia, Al - le - lu - ia, Al - le - lu - ia.

T  
praise him. Al - le - lu - ia, Al - le - lu - ia, Al - le - lu - ia.

B  
praise him. Al - le - lu - ia, Al - le - lu - ia, Al - le - lu - ia.

29

Verse III-IV

S  
~3.Thou flow - ing wa - ter, pure and clear, Make mu - sic for thy Lord to  
~4.Dear mo - ther earth, who day by day Un - fol - dest bless - ings on our

A  
~3.Thou flow - ing wa - ter, pure and clear, Make mu - sic for thy Lord to  
~4.Dear mo - ther earth, who day by day Un - fol - dest bless - ings on our

T  
~3.Thou flow - ing wa - ter, pure and clear, Make  
~4.Dear mo - ther earth, who day by day Un -

B  
~3.Thou flow - ing wa - ter, pure and clear, Make  
~4.Dear mo - ther earth, who day by day Un -

36

S  
hear, Al - le - lu - ia, Al - le - lu - ia! Thou fire so mas - ter - ful and  
way, O - praise him, Al - le - lu - ia! The flow'rs and fruits that in thee

A  
hear, Al - le - lu - ia, Al - le - lu - ia! Thou fire so mas - ter - ful and  
way, O - praise him, Al - le - lu - ia! The flow'rs and fruits that in thee

T  
mu - sic for thy Lord to hear, Al - le - lu - ia, Thou  
fol - dest bless - ings on our way, Al - le - lu - ia! The

B  
mu - sic for thy Lord to hear, Al - le - lu - ia, Thou  
fol - dest bless - ings on our way, Al - le - lu - ia! The

40

S  
A  
T  
B

bright, That giv - est man both warmth and light: O \_\_\_ praise him, O \_\_\_ praise him, Al - le -  
grow, Let them his glo - ry al - so show:

bright, That giv - est man both warmth and light: O praise him, O praise him, Al - le -  
grow, Let them his glo - ry al - so show:

fire so mas - ter - ful and giv - est man both warmth and light: O praise him, O praise him,  
flow'rs and fruits that in thee grow, his glo - ry al - so show:

fire so mas - ter - ful and giv - est man both warmth and light: O praise him, O praise him,  
flow'rs and fruits that in thee grow, his glo - ry al - so show:

45

S  
A  
T  
B

lu - ia, Al - le - lu - ia, Al - le - lu - ia. *Interlude II* **3** Verse V-VI

lu - ia, Al - le - lu - ia, Al - le - lu - ia. *Interlude II* **3**

Al - le - lu - ia, Al - le - lu - ia. *Interlude II* **3** ~5.And ~6.Let

Al - le - lu - ia, Al - le - lu - ia. *Interlude II* **3** ~5.And ~6.Let

53

S  
A  
T  
B

~5.And all ye men of ten - der heart, For - gi - ving o - thers, O \_\_\_  
~6.Let all things their Cre - a - tor bless And wor - ship him \_\_\_ O \_\_\_

~5.And all ye men of ten - der heart, For - gi - ving o - thers, O \_\_\_  
~6.Let all things their Cre - a - tor bless And wor - ship him \_\_\_ O \_\_\_

all ye men of ten - der heart, For - gi - ving o - thers, take your part, O  
all things their Cre - a - tor bless And wor - ship him in hum - ble - ness O

all ye men of ten - der heart, For - gi - ving o - thers, take your part, O  
all things their Cre - a - tor bless And wor - ship him in hum - ble - ness O

4 ALL CREATURES of OUR GOD and KING - Geistliche Kirchengesäng - 1623 - Choir

57

S  
sing praise ye, Al - le - lu - ia!  
praise him, Al - le - lu - ia!

A  
sing praise ye, Al - le - lu - ia!  
praise him, Al - le - lu - ia!

T  
sing praise ye, Al - le - lu - ia!  
praise him, Al - le - lu - ia!

B  
sing praise ye, Al - le - lu - ia!  
praise him, Al - le - lu - ia!

Ye Praise, who long pain and sor - row  
Praise, praise the Fa - ther, praise the

8  
Ye Praise, who long pain and sor - row  
Praise, praise the Fa - ther, praise the bear, son, Praise And

61

S  
bear, son, Praise And God and on him cast your care: O praise him, O praise him, Al - le -  
son, And praise the Spi - rit, Three in One: One: O praise him, O praise him, Al - le -

A  
bear, son, Praise And God and on him cast your care: O praise him, O praise him, Al - le -  
son, And praise the Spi - rit, Three in One: One: O praise him, O praise him, Al - le -

T  
8  
God and on him cast your care: O praise him, O praise him, Al - le -  
praise the Spi - rit, Three in One: One: O praise him, O praise him, Al - le -

B  
God and on him cast your care: O praise him, O praise him, Al - le -  
praise the Spi - rit, Three in One: One: O praise him, O praise him, Al - le -

66

S  
lu - ia, Al - le - lu - ia.

A  
lu - ia, Al - le - lu - ia.

T  
8  
lu - ia, Al - le - lu - ia.

B  
lu - ia, Al - le - lu - ia.

# ALL CREATURES of OUR GOD and KING

(Words: William Henry Draper - 1855 -1933, based on  
St. Francis of Assisi - 1182 -1226)  
for SATB, Brass, Timpani and Organ

## Trumpet in C 1

LASST UNS ERFREUEN  
Geistliche Kirchengesäng (1623)  
Arr. Michel Rondeau

Majestically  $\text{♩} = 70$

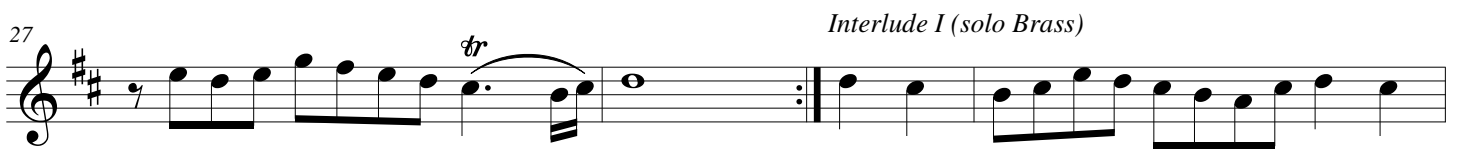
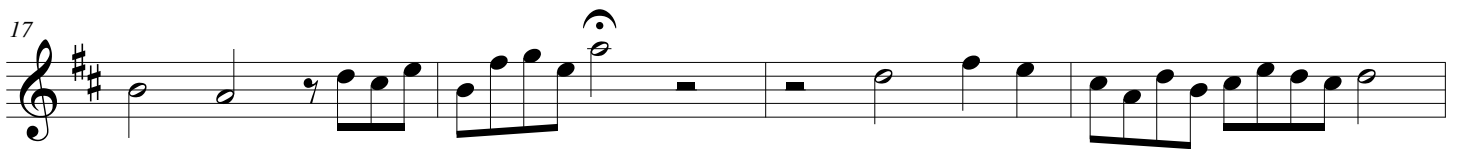
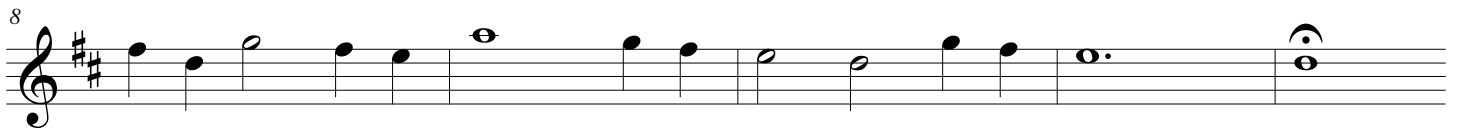

ALL CREATURES of OUR GOD and KING  
- Geistliche Kirchengesäng - 1623 - C Trumpet 1

30 *Verse III-IV* **3**

36 *Play 2 X* *mp* **3** *Play 2 X* *mp*

43

47 *Interlude II* *tr*

51 *Verse V-VI* **6**

61 *p*

66 *tr*

# ALL CREATURES of OUR GOD and KING

(Words: William Henry Draper - 1855 -1933, based on  
St. Francis of Assisi - 1182 -1226)  
for SATB, Brass, Timpani and Organ

LASST UNS ERFREUEN  
Geistliche Kirchengesäng (1623)  
Arr. Michel Rondeau

## Trumpet in C 2

Majestically  $\text{♩} = 70$

*f*

5

10 *Verse I-II* 5 9

28 *Interlude I (solo Brass)* *Verse III-IV*

33 4 *Play 2 X* *mp* *Play 2 X* *mp*

42 2

*Interlude II* *Verse V-VI*

53 6

63 *p*

# ALL CREATURES of OUR GOD and KING

(Words: William Henry Draper - 1855 -1933, based on  
St. Francis of Assisi - 1182 -1226)  
for SATB, Brass, Timpani and Organ

LASST UNS ERFREUEN  
Geistliche Kirchengesäng (1623)  
Arr. Michel Rondeau

## F Horn (Trombone 1)

Majestically  $\text{♩} = 70$

# ALL CREATURES of OUR GOD and KING

(Words: William Henry Draper - 1855 -1933, based on  
St. Francis of Assisi - 1182 -1226)  
for SATB, Brass, Timpani and Organ

LASST UNS ERFREUEN  
Geistliche Kirchengesäng (1623)  
Arr. Michel Rondeau

## Trombone 1

Majestically  $\text{♩} = 70$

# ALL CREATURES of OUR GOD and KING

(Words: William Henry Draper - 1855 -1933, based on  
St. Francis of Assisi - 1182 -1226)  
for SATB, Brass, Timpani and Organ

LASST UNS ERFREUEN  
Geistliche Kirchengesäng (1623)  
Arr. Michel Rondeau

## Trombone 2

Majestically  $\text{♩} = 70$

6

12 Verse I-II 5 9 Interlude I (solo Brass)

29 Verse III-IV 4

37 Play 2 X *mp* Play 2 X *mp*

42 2

Interlude II Verse V-VI 5

58

63 3

# ALL CREATURES of OUR GOD and KING

(Words: William Henry Draper - 1855 -1933, based on  
St. Francis of Assisi - 1182 -1226)  
for SATB, Brass, Timpani and Organ

LASST UNS ERFREUEN  
Geistliche Kirchengesäng (1623)  
Arr. Michel Rondeau

## Tuba

Majestically  $\text{♩} = 70$

# ALL CREATURES of OUR GOD and KING

(Words: William Henry Draper - 1855 -1933, based on

St. Francis of Assisi - 1182 -1226)

LASST UNS ERFREUEN

## Timpani (A-D)

for SATB, Brass, Timpani and Organ

Geistliche Kirchengesäng (1623)

Arr. Michel Rondeau

Majestically  $\text{♩} = 70$

*f*

6

12

*tr* Verse I-II 5 9 Interlude I (solo Brass)

29

2 Verse III-IV 5

39

8 Interlude II 2

52

Verse V-VI 14

# ALL CREATURES of OUR GOD and KING

(Words: William Henry Draper - 1855 -1933, based on

St. Francis of Assisi - 1182 -1226)

LASST UNS ERFREUEN

## Timpani (A-D)

for SATB, Brass, Timpani and Organ

Geistliche Kirchengesäng (1623)

Arr. Michel Rondeau

Majestically  $\text{♩} = 70$

*f*

6

12

*tr* Verse I-II 5 9 *tr* Interlude I (solo Brass)

29

2 Verse III-IV 5 *tr*

39

8 Interlude II 2

52

*tr* Verse V-VI 14 *tr*

# ALL CREATURES of OUR GOD and KING

(Words: William Henry Draper - 1855 -1933, based on  
St. Francis of Assisi - 1182 -1226)  
for SATB, Brass, Timpani and Organ

LASST UNS ERFREUEN  
Geistliche Kirchengesäng (1623)  
Arr. Michel Rondeau

## Organ

Majestically  $\text{♩} = 70$

Trumpet in C

Timpani

Organ

C Tpt.

Timp.

Org.

ALL CREATURES of OUR GOD and KING - Geistliche Kirchengesäng - 1623

Verse I-II

C Tpt.

Timp.

S

A

T

B

Org.

~1.All  
~2.Thou

~1.All  
~2.Thou

~1.All  
~2.Thou

~1.All  
~2.Thou

Verse I-II

Solo descant Play 2X

C Tpt.

Timp.

S

A

T

B

Org.

crea - tures of our God and King, Lift up your voice and with us sing Al - le -  
 rush - ing wind that God art so strong, Ye clouds that sail in heav'n a - long, O - -

17

C Tpt.

S

A

T

B

Org.

lu - praise - ia, Al - le - lu - ia! Thou burn - ing sun with gold - en beam, Thou Ye sil - ver moon with soft - er a  
 him, Al - le - lu - ia! Thou ri - sing morn, in praise re - joice, lights of eve - ning, find a

22

C Tpt.

Timp.

S

A

T

B

Org.

gleam: O — praise him, O — praise him. Al - le - lu - ia, Al - le - lu - ia, Al - le -  
 voice: O — praise him, O — praise him. Al - le - lu - ia, Al - le - lu - ia, Al - le -  
 gleam: O — praise him, O — praise him. Al - le - lu - ia, Al - le - lu - ia, Al - le -  
 voice: O — praise him, O — praise him. Al - le - lu - ia, Al - le - lu - ia, Al - le -

27 *Interlude I (solo Brass)*

C Tpt. 

Timp. 

S 

A 

T 

B 

Org. 

31 *Verse III-IV*

C Tpt. 

Timp. 

S 

A 

T 

B 

Org. 

~3.Thou flow - ing wa - ter, pure and by clear, day  
 ~4.Dear mo - ther earth, who day and by day  
 Make Un -

35 *Play 2 X*

C Tpt. *mp*

Timp.

S  
 mu - sic for thy Lord to hear, Al - le - lu - ia, Al - le - lu - ia! Thou fire so mas - ter - ful and  
 fol - dest bless - ings on our way, O - - - - - praise him, Al - le - lu - ia!

A  
 mu - sic for thy Lord to hear, Al - le - lu - ia, Al - le - lu - ia! Thou fire so mas - ter - ful and  
 fol - dest bless - ings on our way, O - - - - - praise him, Al - le - lu - ia!

T  
 8 clear, day Make mu - sic for thy Lord to hear, Al - le - lu - ia, Thou  
 Un - fol - dest bless - ings on our way, Al - le - lu - ia!

B  
 clear, day Make mu - sic for thy Lord to hear, Al - le - lu - ia, Thou  
 Un - fol - dest bless - ings on our way, Al - le - lu - ia!

Org.

40 *Play 2 X*

C Tpt. *mp*

S  
 bright, That giv - est man both warmth and so light: O - - - - - praise him, O - - - - -  
 grow, Let them his glo - ry al - so show:

A  
 bright, That giv - est man both warmth and so light: O - - - - - praise him, O - - - - -  
 grow, Let them his glo - ry al - so show:

T  
 8 fire flow'rs so and mas - ter - ful and thee giv - est man both warmth and so light: O - - - - - praise him, O - - - - -  
 fire flow'rs so and mas - ter - ful and thee giv - est man both warmth and so light: O - - - - - praise him, O - - - - -

B  
 fire flow'rs so and mas - ter - ful and thee giv - est man both warmth and so light: O - - - - - praise him, O - - - - -  
 fire flow'rs so and mas - ter - ful and thee giv - est man both warmth and so light: O - - - - - praise him, O - - - - -

Org.

44

C Tpt. *tr* *Interlude II*

Timp. *Interlude II*

S  
praise him, Al - le - lu - ia, Al - le - lu - ia, Al - le - lu - ia.

A  
praise him, Al - le - lu - ia, Al - le - lu - ia, Al - le - lu - ia.

T  
praise him, Al - le - lu - ia, Al - le - lu - ia.

B  
praise him, Al - le - lu - ia, Al - le - lu - ia.

Org. *Interlude II*

49

C Tpt. *Verse V-VI*

Timp. *Verse V-VI*

S *Verse V-VI*

A *Verse V-VI*

T *Verse V-VI*  
~5.And  
~6.Let

B *Verse V-VI*  
~5.And  
~6.Let

Org. *Verse V-VI*

53

C Tpt.

Timp.

S

A

T

B

Org.

~5.And  
~6.Let

all ye men of ten - der heart, For And - gi - ving o - thers, O sing ye, Al - le -  
all things their Cre - a - tor bless wor - ship him O praise him, Al - le -

all ye men of ten - der heart, For And - gi - ving o - thers, take your part, O sing ye, Al - le -  
all things their Cre - a - tor bless wor - ship him in hum - ble - ness O praise him, Al - le -

58

C Tpt.

Timp.

S

A

T

B

Org.

lu - ia! lu - ia! Ye Praise, who praise long the pain Fa - and, ther, sor - row the bear, son, Praise And

lu - ia! lu - ia! Ye Praise, who praise long the pain Fa - and, ther, sor - row the bear, son, Praise And

lu - ia! lu - ia! Ye Praise, who praise long the pain Fa - and, ther, sor - row the bear, son, Praise And God praise the on Spi - rit, cast Three your in

lu - ia! lu - ia! Ye Praise, who praise long the pain Fa - and, ther, sor - row the bear, son, Praise And God praise the on Spi - rit, cast Three your in

62

C Tpt.

Timp.

S

A

T

B

Org.

God and on him cast your care: O praise him, O praise him, Al - le - lu - ia, Al - le -  
 praise the Spi - rit, Three in One: O praise him, praise him, Al - le - lu - ia, Al - le -  
 care: O praise him, O praise him, Al - le - lu - ia, Al -  
 One: O praise him, O praise him, Al - le - lu - ia, Al -

*p*

67

C Tpt.

Timp.

S

A

T

B

Org.

lu - ia. lu - ia. le - lu - ia. le - lu - ia.