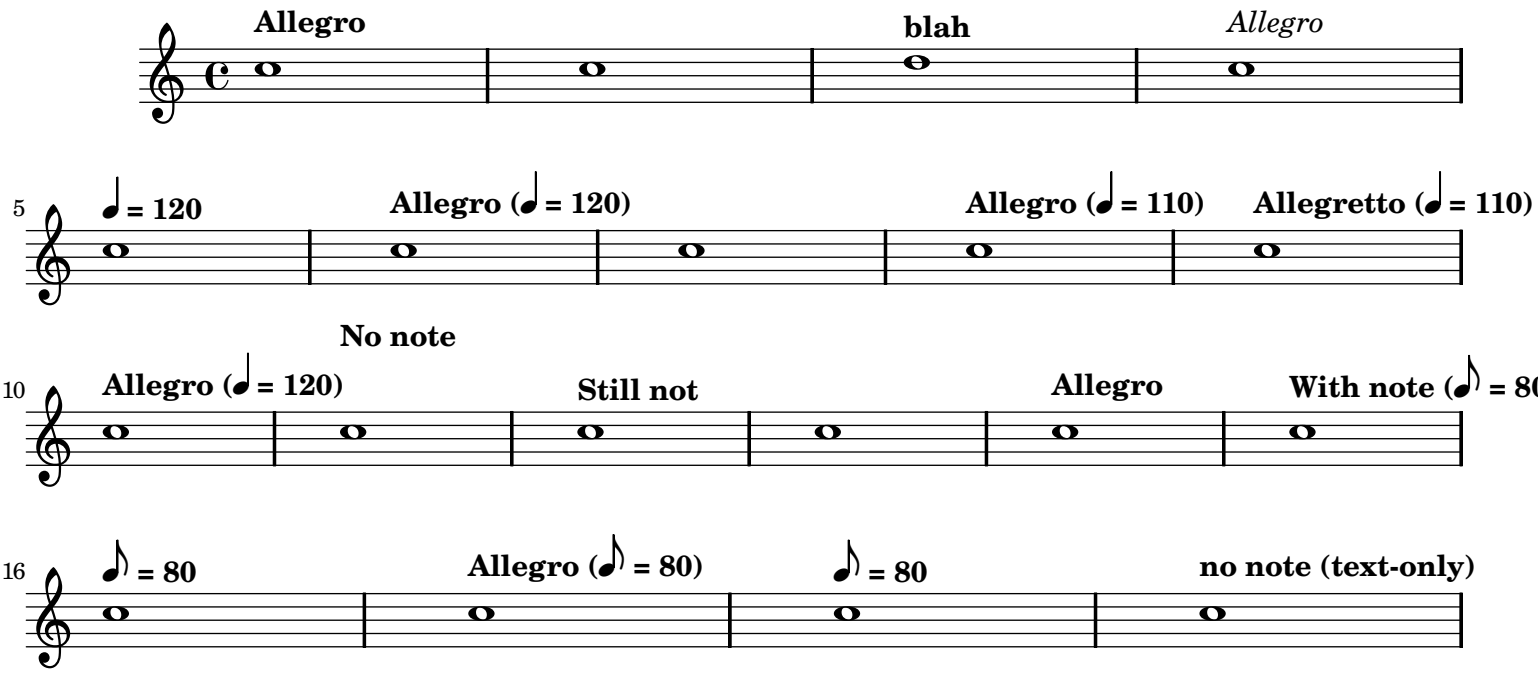
Allegro
blah
Allegro
5
♩ = 120
Allegro (♩ = 120)
Allegro (♩ = 110)
Allegretto (♩ = 110)
No note
10
Allegro (♩ = 120)
Still not
Allegro
With note (♪ = 80
16
♪ = 80
Allegro (♪ = 80)
♪ = 80
no note (text-only)